

Student Load Repayment

Student Loan Payments are paid annually on the contract start date anniversary. Documents cannot be dated earlier than 30 days prior to the contract anniversary month and day. Required documents include:

- *NSLDS Aid Summary Screen and ALL Loan Detailed Pages*

***Date must be visible on the top or bottom of all pages

(submit as 1 attachment and name: Last name, NSLDS, Current FY- ex: Green NSLDS FY19)

- *DD form 2475- Only Section 2 needs completed*

(submit as 1 attachment and name: Last name, 2475, Current FY- ex: Green 2475 FY19)

Documents need to be submitted to your unit of assignment (Training NCO) or can be emailed to the State Incentive Manager, SFC Miranda Green, at linda.f.green22.mil@mail.mil.

How to Print the NSLDS Pages

Step #1: Pull up the NSLDS website at www.nsls.ed.gov. This site contains current information for federally guaranteed student loans and will be used to process the repayment(s). On the main page, click on the **Financial Aid Review** button then click on the accept button. Go under the browser Page Setup (click on file then page setup) to add a printed date to either the header or footer. **The NSLDS should not be printed more than 30 days prior to the anniversary pay date.**

Step #2: Once at the login screen, enter your username or verified email address and password. If this is your first time, you will need to create an account (however if you have already been approved for the loan repayment program, then you have already been in the website). Click on the Login button.

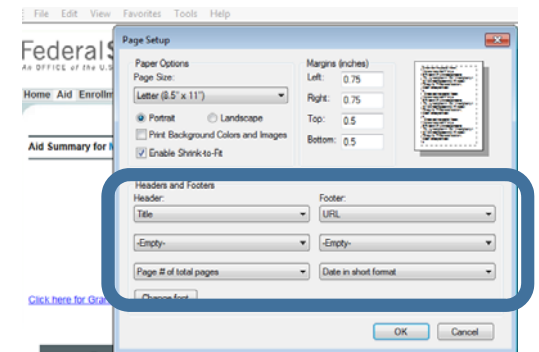

Step #3: The first page displays a list of all loans which is called the “**Aid Summary**” Screen **** Print this page **** then click on loan number 1 to the left of the loan data, this will pull up the “**Loan Detailed**” screen **** Print this page **** click on the next button located on the right side under the enrollment status to move to loan 2, **** Print this page ****
Continue until all Loan Detailed pages have been printed

Your enrollment status is **WITHDRAWN** , effective **01/01/2009**.

Next



Aid Summary Screen



National Student Loan Data System (NSLDS) for Stu

NSLDS is a repository of information from many sources. Changes to the data are made by those sources. Collecting the data into one central location such as NSLDS gives you convenience and saves you time. If for any reason you disagree with the information reported to NSLDS, please contact one or more of the sources of your data listed on the detail pages on this site. The Department is also available as a resource at 1-800-4FED AID if you need additional assistance. Your comments and corrections will help improve the services NSLDS provides.

Aid Summary for [REDACTED]
Your enrollment status is **WITHDRAWN**, effective 01/01/2008.



Loans

	Type of Loan	Loan Amount	Loan Date	Disbursed Amount	Canceled Amount	Outstanding Principal	Outstanding Interest
1	DIRECT STAFFORD SUBSIDIZED	\$1,212	10/11/2007	\$656	\$0	\$0	\$0
2	DIRECT STAFFORD SUBSIDIZED	\$1,155	10/17/2006	\$1,155	\$0	\$0	\$0
3	DIRECT STAFFORD UNSUBSIDIZED	\$1,254	06/26/2006	\$642	\$0	\$0	\$0
Total DIRECT STAFFORD SUBSIDIZED						\$0	\$0
Total DIRECT STAFFORD UNSUBSIDIZED						\$0	\$0
Total All Loans						\$0	\$0

Grants

Pell Lifetime Eligibility Used: 225.005%

	Award Year	Type Of Grant:	School	Disbursed Amount
1	2007 - 2008	FEDERAL PELL GRANT	WEST LIBERTY UNIVERSITY	\$2,694
2	2006 - 2007	FEDERAL PELL GRANT	WEST LIBERTY UNIVERSITY	\$2,100
3	2005 - 2006	FEDERAL PELL GRANT	WEST LIBERTY UNIVERSITY	\$1,125
Total All Grants				\$6,819

Information contained on these pages reflects the most current data in the NSLDS database. The data contained on this site is for general information purposes and should not be used to determine eligibility, loan payoffs, overpayment status, or tax reporting. Please consult the Financial Aid Officer at your school or the specific holder of your debts for further information.

Date must be printed on the top or bottom of the printout

***ALL Detailed Loan Screens must be submitted – even if there is a \$0 balance. Request will be returned if print screens are missing**

Loan Detail [REDACTED]

Page 1 of 1



**START HERE
GO FURTHER**
FEDERAL STUDENT AID

National Student Loan Data System (NSLDS) for Stu

NSLDS is a repository of information from many sources. Changes to the data are made by those sources. Collecting the data into one central location such as NSLDS gives you convenience and saves you time. If for any reason you disagree with the information reported to NSLDS, please contact one or more of the sources of your data listed on the detail pages on this site. The Department is also available as a resource at 1-800-4FED AID if you need additional assistance. Your comments and corrections will help improve the services NSLDS provides.

Detail Loan Information for [REDACTED]

Your enrollment status is **WITHDRAWN**, effective 01/01/2009.

Type of Loan: 1 DIRECT STAFFORD SUBSIDIZED

Loan obtained while attending the **WEST LIBERTY UNIVERSITY**

Date Entered Repayment: 07/02/2009

Loan Period Begin Date: 08/27/2007

Loan Period End Date: 06/10/2008



**MyStudentData
Download**

Amounts and Dates

Loan Amount	Outstanding Principal Balance	Outstanding Principal Balance As of Date	Outstanding Interest Balance	Outstanding Interest Balance As of Date	Interest Rate	Canceled Amount	Canceled Date
\$1,212	\$0	05/30/2012	\$0	05/30/2012	FIXED	\$0	

Disbursement(s) and Status(es)

Disbursement Date	Disbursement Amount	Loan Status	Status Description	Status Effective Date
10/11/2007	9556	PP	PAID IN FULL	05/27/2012
		RP	IN REPAYMENT	07/02/2009
		IG	IN GRACE PERIOD	01/01/2009
		IA	LOAN ORIGINATED	10/11/2007

Servicer/Lender/Guaranty Agency/ED Servicer Information

Contact Type	Contact
Current ED Servicer:	DIRECT LOAN SERVICING CENTER (ADC) P.O. BOX 3809 GREENVILLE TX 75403809

Information contained on these pages reflects the most current data in the NSLDS database. The data contained on this site is for general information purposes and should not be used to determine eligibility, loan payoffs, overpayment status, or tax reporting. Please consult the Financial Aid Officer at your school or the specific holder of your data for further information.

https://www.nsls.ed.gov/nsls_SA/SaFinShowLoanDetail.do?sno=0

2/6/2014

Date must be printed on the top or bottom of the printout